



**BECOME A
MEMBER OF
COLINTON
VILLAGE
ENTERPRISE SCIO**



OUR GOAL

Colinton Village Enterprise exists to improve social and cultural life in Colinton by making positive changes to the area through projects and events.

THE SHED (COACH HOUSE) PROJECT

Our immediate ambition is to transform the historic Outbuilding in Spylaw Park into our own Community Heritage Hub.

We want to save the building and refurbish it as a heritage centre, which can provide

- a tourist bureau for the local area, attractions and services;
- a gallery and exhibition space for local and visiting artists and historians;
- an activity and performance venue for local groups and professional artists;
- and a refreshment pit-stop for those who use the Water of Leith walkway.

The Shed will be at the heart of the village, open to all, strengthening community ties, reducing isolation and acting as a social hub for the people of Colinton.

FREE MEMBERSHIP

Benefits include

- CVE news and updates on The Shed Project
- Voting rights at the AGM
- Opportunity to become a board member
- Chance to contribute skills to the project
- Being part of an exciting community project

HOW TO JOIN

Email your details to colintonvillage@gmail.com

Go to cventerprise.org

Or fill in the form below.

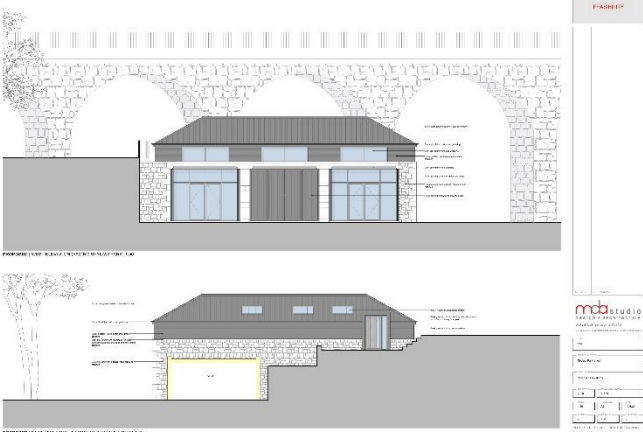

Full Name

.....

Address & postcode

.....

.....

.....

Email.....

Date.....



COLINTON VILLAGE ENTERPRISE SCIO (SCO49496) GIFT AID FORM

Donating through Gift Aid means charities like ours can claim an extra 25p for every £1 you give. It will not cost you any extra. Please complete and return this form to: CVE SCIO, c/o the Treasurer, 8 Bonaly Rise, Edinburgh, EH13 0QX. Your address is needed to identify you as a current UK taxpayer.

To Gift Aid your donation you must tick below:

- I want to Gift Aid my donation of £_____ and any donations I make in the future or have made in the past 4 years to: Colinton Village Enterprise SCIO.
- I am a UK taxpayer and understand that if I pay less Income Tax and/or Capital Gains Tax than the amount of Gift Aid claimed on all my donations in that tax year it is my responsibility to pay any difference.

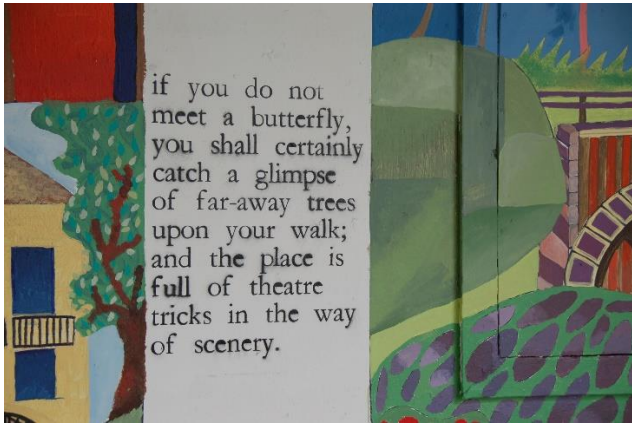

PLEASE DONATE

There is an immediate aim to address capital funding for the refurbishment of the Outbuilding in Spylaw Park.

The total project cost is likely to be in the region of £500,000. CVE SCIO has already received financial support from the Scottish Land Fund, for development and acquisition funding, allowing us to successfully navigate through the Community Asset Transfer process to acquire ownership from the City of Edinburgh Council. We have also received grants from other bodies, but we need your help to realise our goals and the building's true potential.

Cheques: Please send c/o The Treasurer, 8 Bonaly Rise, EH13 0QX.

Bank Transfer: Colinton Village Enterprise, Bank of Scotland, 80-22-60, 19581367

Please Gift Aid it!

CVE SCIO is committed to protecting your personal information and privacy. This Privacy Policy relates to our use of any personal information you provide to us, via telephone or text, by email, in letters, or correspondence. We will not pass your details to, or share information with, third parties.

MY DETAILS:

Full Name

.....

Address & postcode

.....

.....

.....

Date

.....

Please notify CVE SCIO if you: • want to cancel this declaration • change your name or home address • no longer pay sufficient tax on your income and/or capital gains.

If you pay Income Tax at the higher or additional rate and want to receive the additional tax relief due to you, you must include all your Gift Aid donations on your Self-Assessment tax return or ask HM Revenue and Customs to adjust your assessment.

www.cventerprise.org